

From the collection of Michael Lynn
www.originalflutes.com

THE NINETEENTH-CENTURY FLUTE, VOLUME VIII

*Alexander's Select Beauties for the
Flute, no. 8*

Digitized by the Sound & Image Department (Tom Moore, Head), Green Library,
Florida International University, Miami, Florida

2015

This page blank in order to maintain pagination

Alexander's
SELECT BEAUTIES
for the
Flute

An Original

Dance.

BY M. METZLER.

Nº 8.

L O N D O N.

Published by J. Alexander, 101, Leadenhall Street,
and Sold by Muir, Wood & Co. Leith Street, Edinburgh.

EDMUND
Andante
Moderato

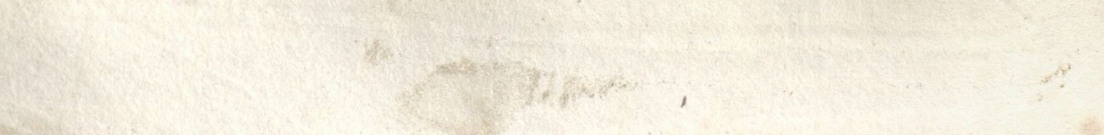
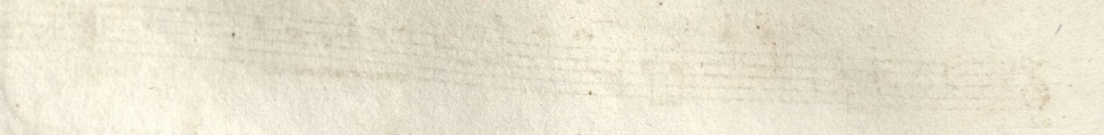
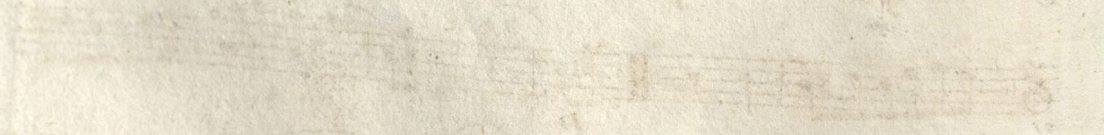
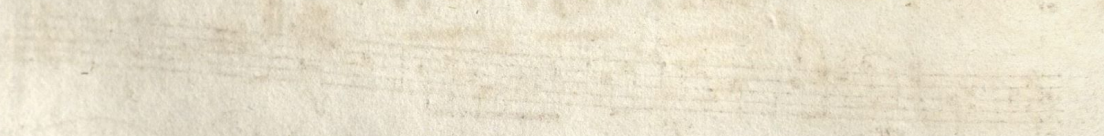
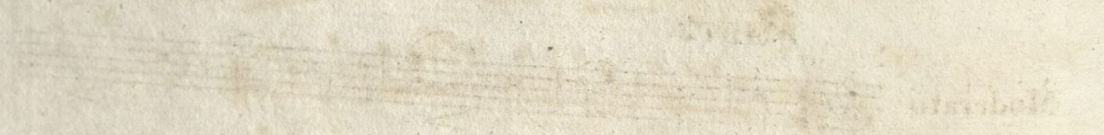
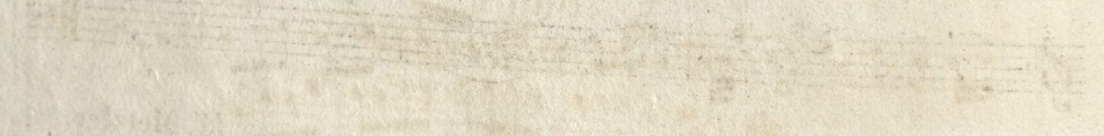
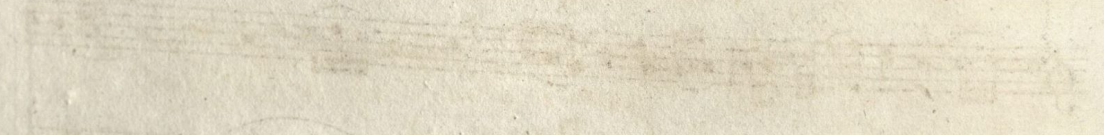
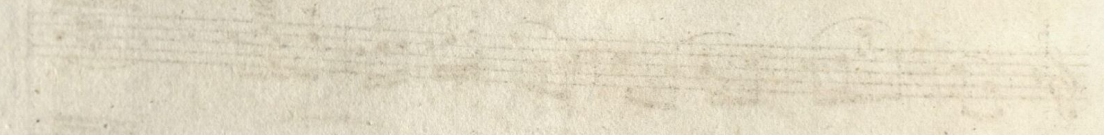
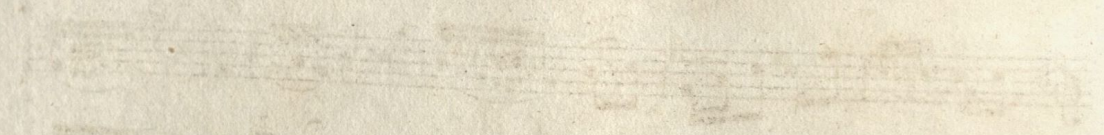

ROMANCE

Arranged by M. Metzler.

Andante
espressivo

WALTZ.

M. Metzler.

Moderato

SAVOYARD AIR.

Arranged by M. Metzler.

Allegro
Moderato

diminuendo

GERMAN WALTZ.

Arranged by M. Metzler.

Moderato

D.C. il fine

ORIGINAL TYROLIEN WALTZ Arrang'd by M. Metzler.

DANCE

M. Metzler.

DANCE

M. Metzler.

BRAVURA WALTZ

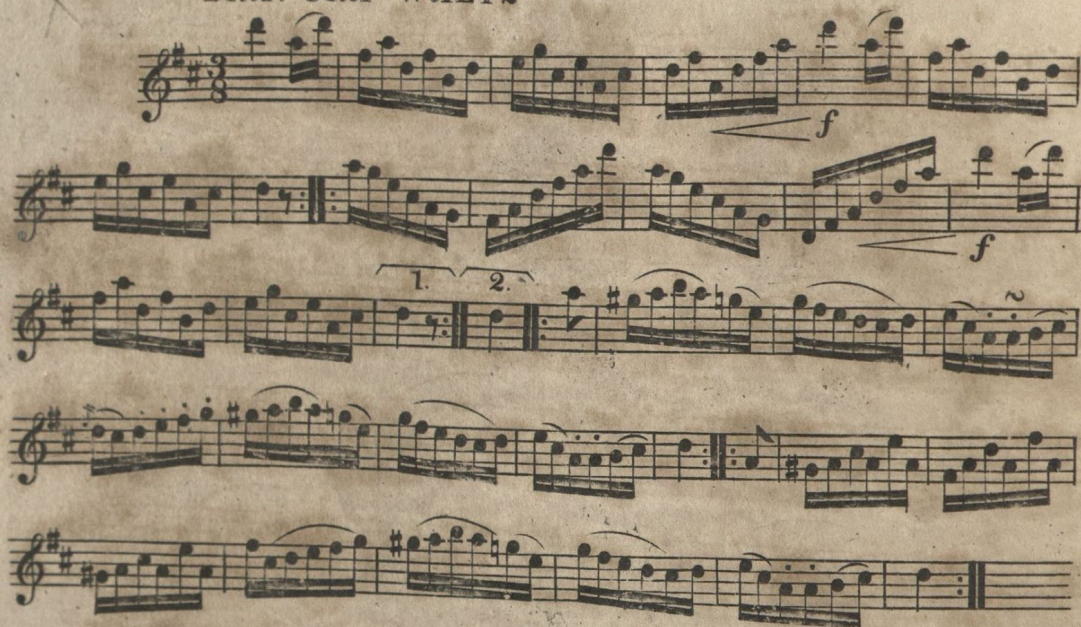

ROMANCE

Arranged by M. Metzler.

Andantino

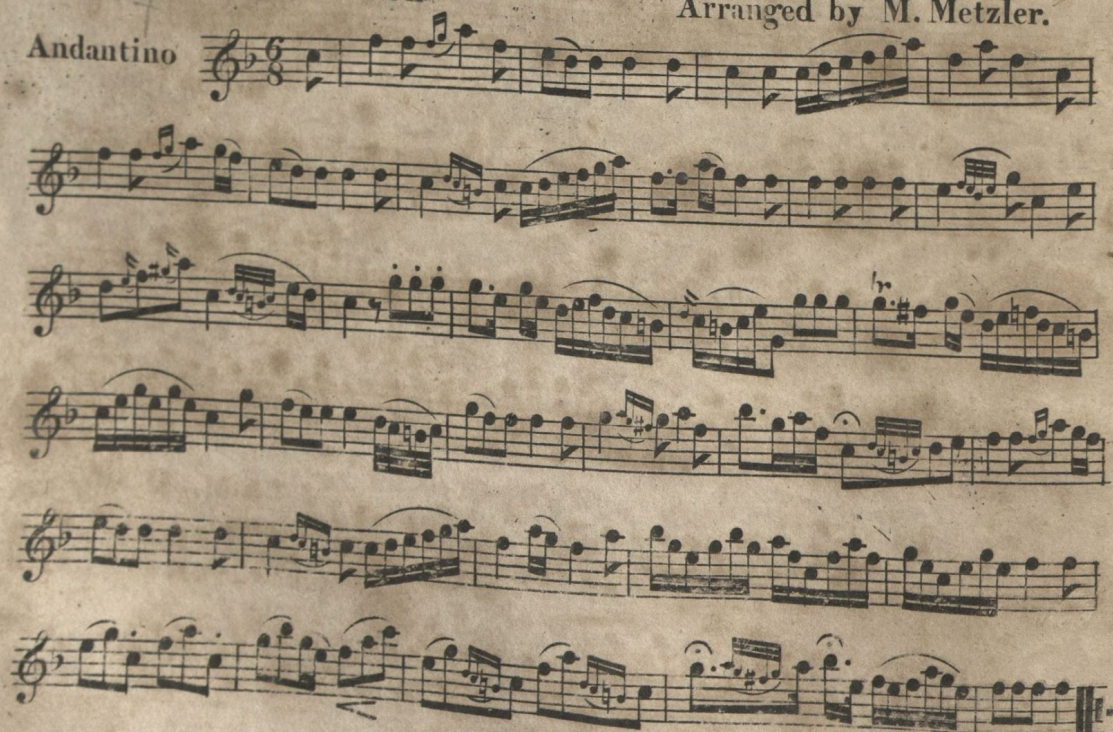

WALTZ.

Mozart.

Hoffmeister.

LA NYMPHE DE LA DANUBE.
Arranged with Embellishments by M. Metzler.

Andante

Sym

f Song

cres f dim

cres

cres

cres

sym

Arranged by M. Metzler.

AIR.

Andantino
con moto

POLONAISE

Arranged by M. Metzler.

Grazioso

p

p *f*

Arranged by M. Metzler.

Andante

DOLCE FLAMMA DEL MIA CORE.

Arranged with Embellishments by M. Metzler.

Largo dolce

p *p* *p*

p

attacca Allegro

Allegro
Moderato

p

f

p

Andante
Amoroso

COPENHAGAN WALTZ. Arranged by M. Metzler.

Moderato

ALLA POLACCA

Arranged by M Metzler

Grazioso
